

REV	DATE	DESCRIPTION
P01	07.07.22	Issued for Planning

NOTES:
USE PROPOSED DIMENSIONS ONLY
DO NOT SCALE OFF DRAWINGS
CHECK ALL DIMENSIONS ON SITE
COPYRIGHT O'DONNELL + TUOMEY ARCHITECTS

- Key**
- Site Boundary Line
 - ▲ Building Visitor Entrance
 - ⊗ Proposed External Lighting
 - Proposed External Seating

- Notes**
- Refer to Landscape + Public Realm Report by Dermot Foley Landscape Architects for proposed landscape design.
 - Refer to Landscape + Public Realm Report by Dermot Foley Landscape Architects, Ecological Survey Report by Eco Eireann and Energy & Sustainability Strategy Report by Max Fordham for further information regarding proposed external lighting.
 - 108 total visitor cycle spaces + 90 visitor cycle spaces to be provided in public realm outside of SCC Building and 18 visitor cycle spaces to be provided along Main Street, 20 total staff cycle spaces.
 - Refer to Roads Layout Report by MHL for proposed road layout.
 - Refer to Engineering Report by Horgan Lynch Consulting Engineers for further information regarding site drainage.

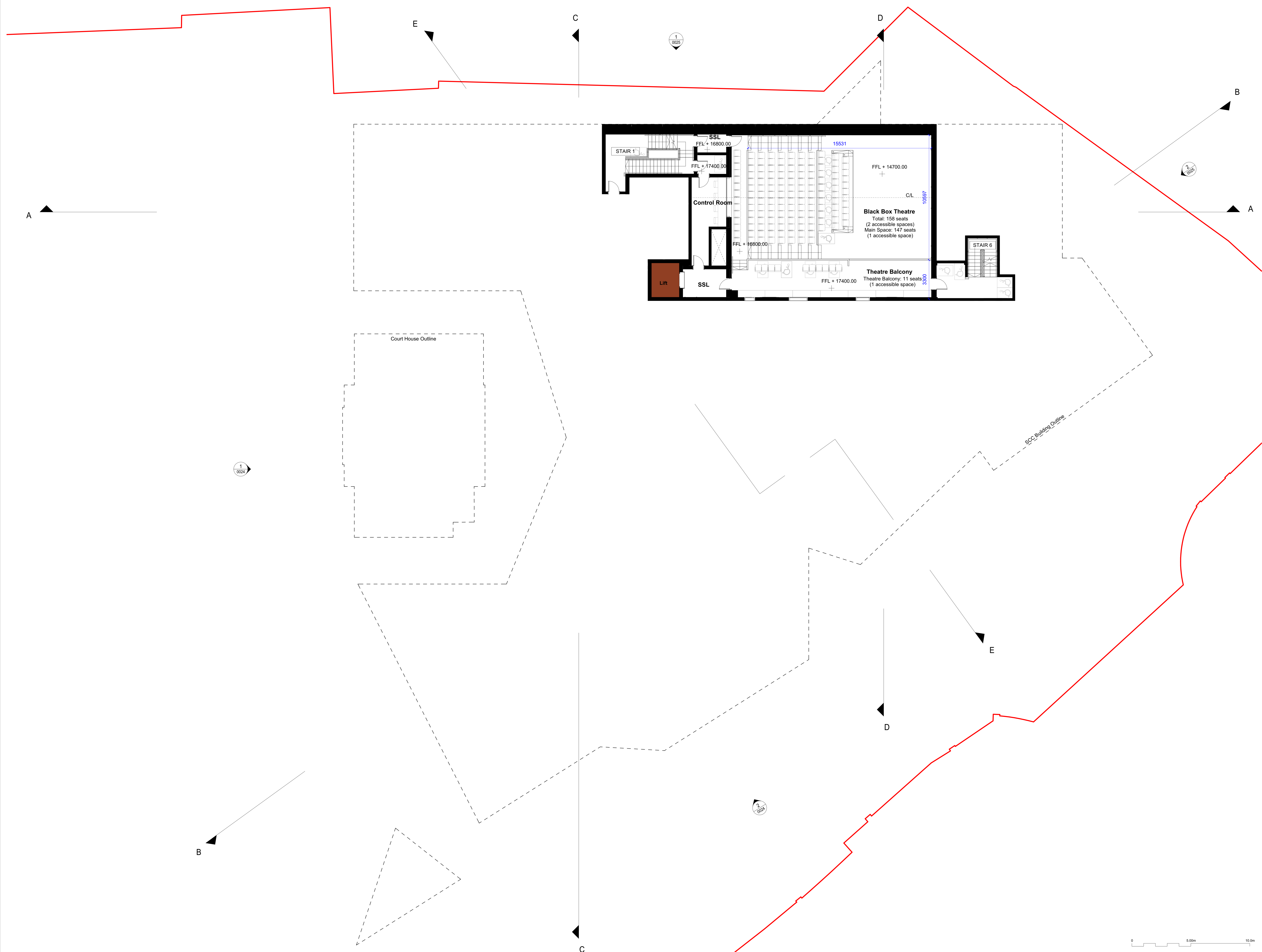

PROJECT: A176 Swords Cultural Quarter	ISSUE DATE: 07.07.22
PROJECT STATUS: Planning	DRAWN BY: DOT
SCALE: 1: 100 @A0	STATUS: S4
DRAWING TITLE: GA Proposed Mezzanine 00 Floor Plan	REVISION: P01
DRAWING NO: SCQ-ZZ-M00-DR-ODT-AR-0013	
FOR PLANNING	

