APPENDIX 15

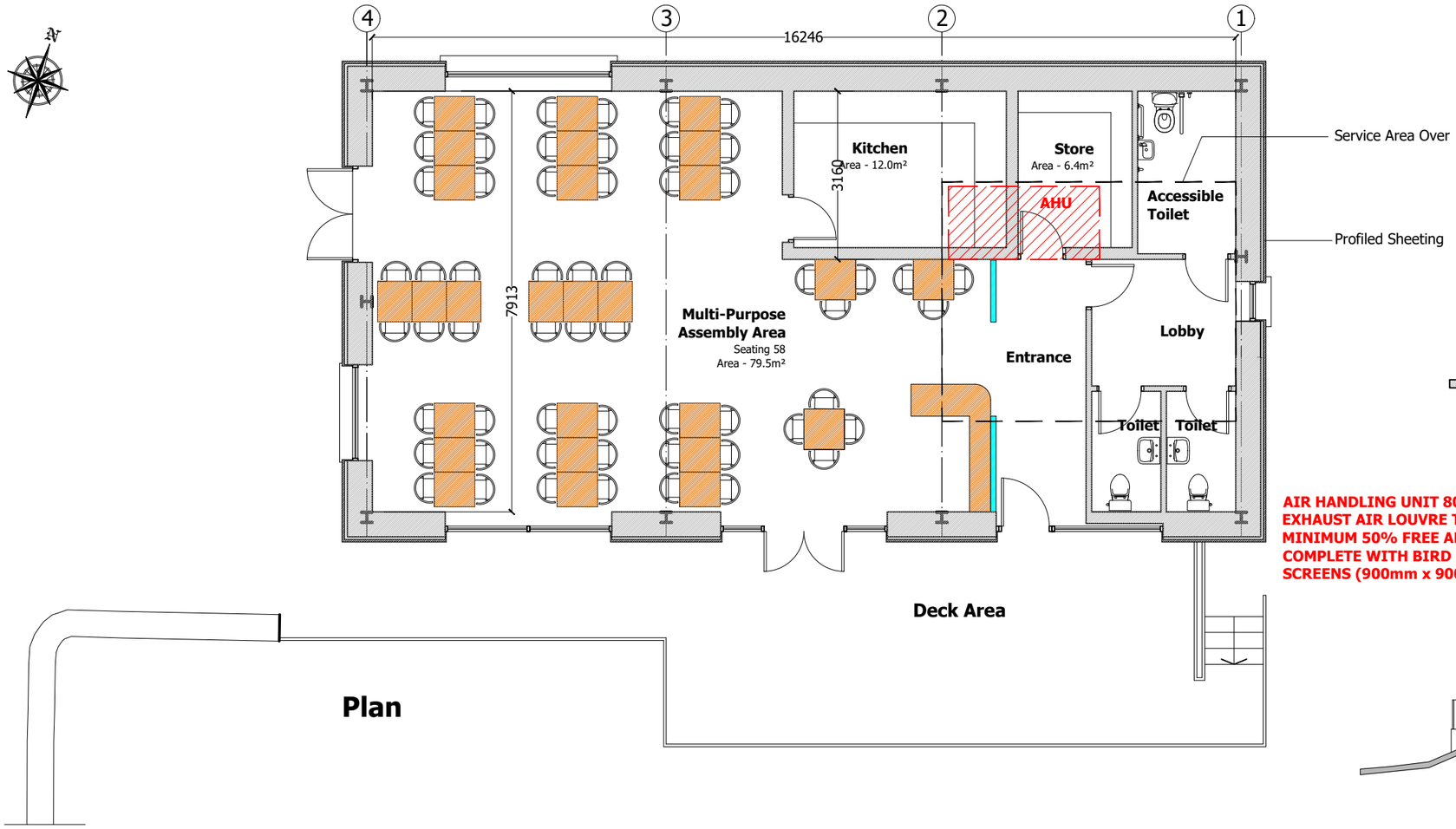

Plan

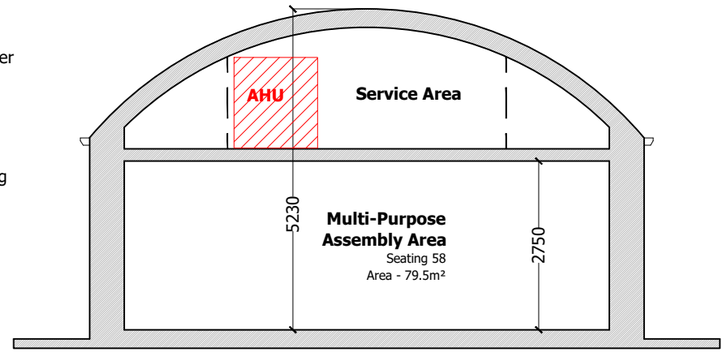

Section

AIR HANDLING UNIT 800mm x 800mm EXHAUST AIR LOUVRE TO HAVE A MINIMUM 50% FREE AREA AND TO BE COMPLETE WITH BIRD / INSECT SCREENS (900mm x 900mm FRAME

AIR HANDLING UNIT 800mm x 800mm FRESH AIR INTAKE LOUVRE TO HAVE A MINIMUM 50% FREE AREA AND TO BE COMPLETE WITH BIRD / INSECT SCREENS (900mm x 900mm FRAME

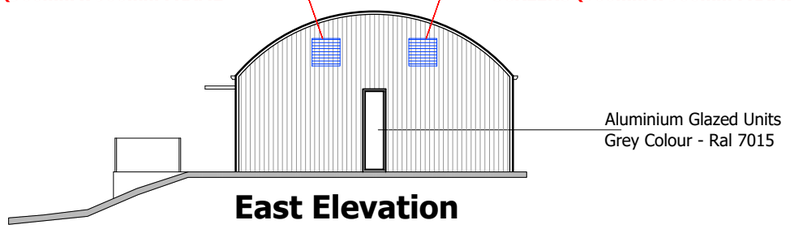

East Elevation

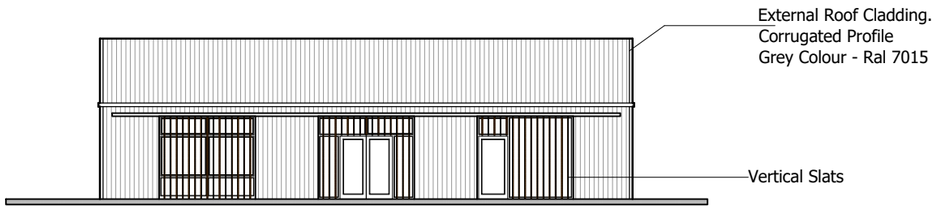

South Elevation

West Elevation

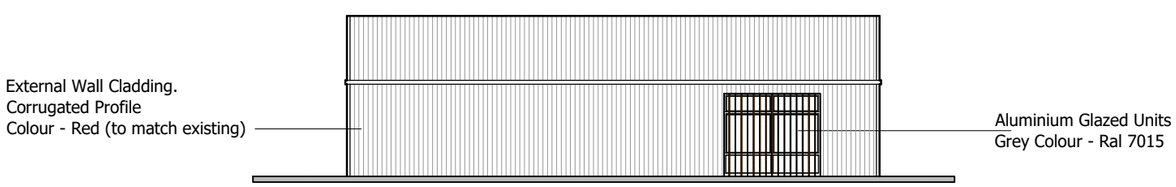

North Elevation

multi-disciplinary design consultants

Main Office
Procon House,
Croke Street Lower,
Thurles,
Co. Tipperary.

Sub Office
Unit 7/8 Old Mill,
Church Avenue,
Portlaoise,
Co. Laois.

Sub Office
Eromael House,
Glass na Mana Place,
Glasnevin,
Dublin 11.

Phone +353 504 90517 E:info@abn-consultants.com

Drawing
Mechanical Services

Client
Economic, Enterprise & Tourism Development
Department Fingal County Council,
County Hall,
Swords, Co. Dublin. (K67 X8Y2)

Job
Red Barn Redevelopment,
Skerries Mills,
Millers Lane,
Skerries, Co. Dublin. (K34 K293)

Date	Amendment No
27.11.2021	01
Scale 1:100 1:200	File Ref 0
Drawn By JOL	Checked By PR

Drg. No.
197004-ST1-401

760000N

759950N

759900N

Proposed Bus Bay
(Line Markings)

Bus

Existing Public Car Park

Designated Car Parking Spaces
(Line Markings)

Covered Bicycle Parking Canopy
(10 Spaces Provided)

Cargo Bicycle Parking Spaces
(4 Spaces Provided)

Heat Pump

ESB Pole & Overhead Wire to be Relocated Underground in compliance with ESB Recommendations

Proposed New Building

New Kerb Line

Porous Tarmac

Proposed Location of Refuse Bins

Existing Mill Buildings

Redline Site Boundary

Willow Garden

N

multi-disciplinary design consultants

Main Office
Procon House,
Croke Street Lower,
Thurles,
Co. Tipperary.

Sub Office
Unit 7/8 Old Mill,
Church Avenue,
Portlaoise,
Co. Laois.

Sub Office
Eromael House,
Glass na Mana Place,
Glanmire,
Dublin 11.

Phone +353 504 90517 E:info@abn-consultants.com

Client
Economic, Enterprise & Tourism Development Department Fingal County Council,
County Hall,
Swords, Co. Dublin. (K67 X8Y2)

Job
Red Barn Redevelopment,
Skerries Mills,
Millers Lane,
Skerries, Co. Dublin. (K34 K293)

Drawing
Site Layout Plan (Electrical)

Date	Amendment No
27.11.2021	0
Scale	File Ref
1:250	0
Drawn By	Checked By
MOL	PR

Drg. No.
197004-ST1-501