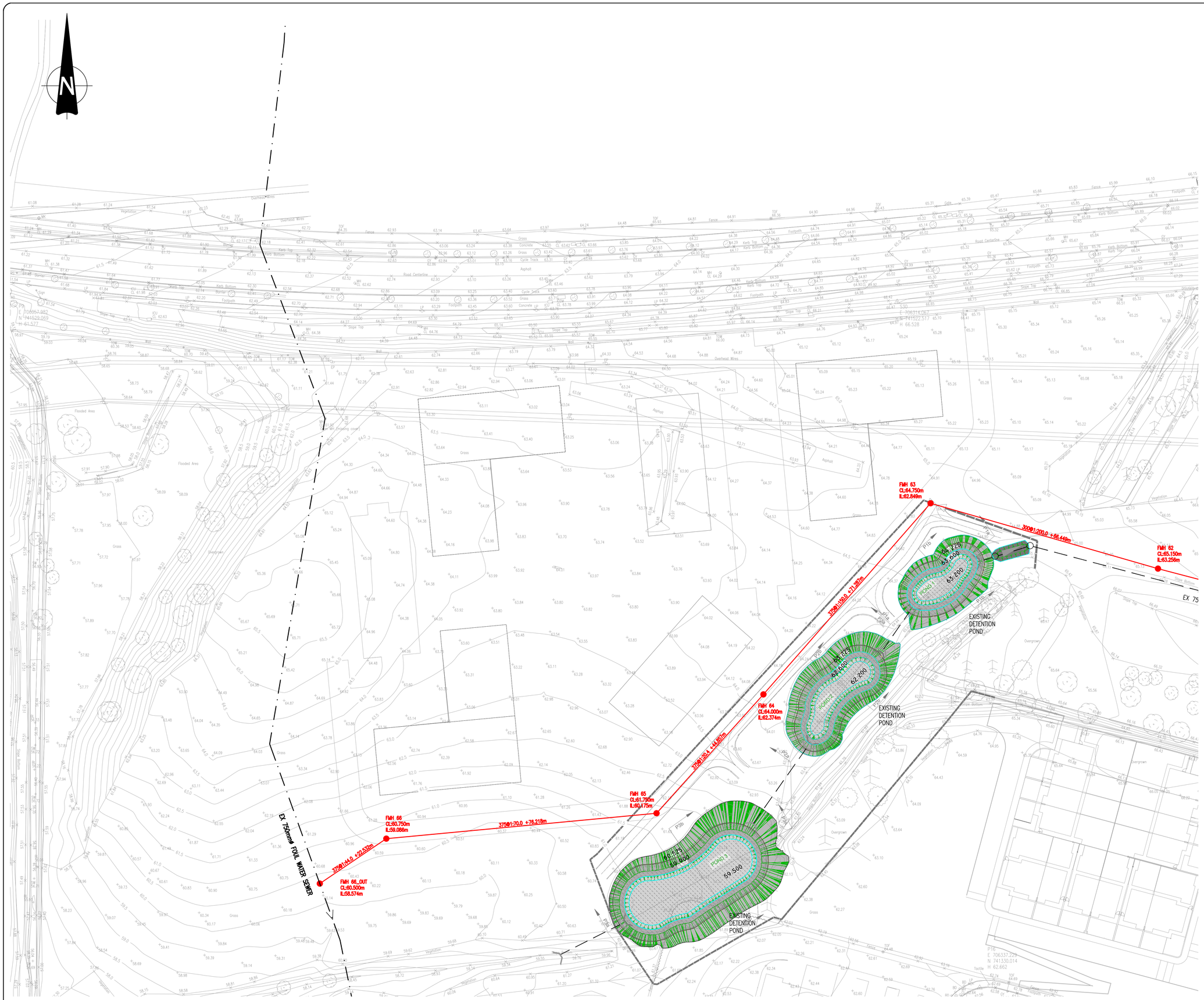

NOTES:

1. DO NOT SCALE. USE FIGURED DIMENSIONS ONLY.
2. THIS DRAWING IS TO BE READ IN CONJUNCTION WITH ALL OTHER RELEVANT ARCHITECTURAL AND ENGINEERING DRAWINGS.

LEGEND

225mmø @ 1:200 — SMH 1, CL XX.XXm, IL XX.XXm	PROPOSED SURFACE WATER SEWER & MANHOLE WITH MANHOLE REFERENCE, COVER & INVERT LEVEL
150mmø @ 1:150 — FMH 1, CL XX.XXm, IL XX.XXm	PROPOSED FOUL WATER SEWER & MANHOLE WITH MANHOLE REFERENCE, COVER & INVERT LEVEL
G	PROPOSED ROAD GULLY & CONNECTION
	PROPOSED DETENTION BASIN (ABOVE-GROUND DEPRESSION & BELOW GROUND STONE FILLED STORAGE)
EX 750mmø FOUL WATER SEWER	EXISTING FOUL WATER SEWER
EX SW SEWER	EXISTING SURFACE WATER SEWER
FALL	PROPOSED SWALE, PERFORATED PIPE & OUTFALL CHAMBER

NOTE:
PUBLIC FOUL PIPE MATERIAL TO BE U-PVC (STIFFNESS CLASS 8) AND IN COMPLIANCE WITH SECTION 3.13 OF IRISH WATER CODE OF PRACTICE.

NOTE:
FOUL SEWERS TO BE CONSTRUCTED WITH CONCRETE SURROUND IN ACCORDANCE WITH IRISH WATER STD-WW-08 WHERE VERTICAL CLEARANCE FROM SURFACE WATER IS LESS THAN 300mm AND WHERE DEPTH OF COVER TO ROAD IS LESS THAN 1.2m

Comhairle Contae Fhine Gall
Fingal County Council

1:500 0 10.0 20.0 30.0 40.0 50.0m
1:1 0 10 20 30 40 50 60 70 80 90 100

Ordnance Survey Ireland Licence No. EN 0006021 © Ordnance Survey Ireland/Government of Ireland.

REV.	DATE	AMENDMENT	DRN	APPD

STATUS **FOR PLANNING ONLY. NOT FOR CONSTRUCTION**

Waterman Moylan
Engineering Consultants
BLOCK S, EASTPOINT BUSINESS PARK, ALFIE BYRNE ROAD, DUBLIN D03 H3F4 IRELAND.
Tel: (01) 664 8900 Fax: (01) 661 3618
Email: info@waterman-moylan.ie www.waterman-moylan.ie

CLIENT FINGAL COUNTY COUNCIL
ARCHITECT WALSH & ASSOCIATES

PROJECT
PART XI CHURCH FIELDS HOUSING & EASTERN LINEAR PARK DEVELOPMENT

TITLE
PROPOSED DRAINAGE LAYOUT
SHEET 3 OF 3

DRAWN	DESIGNED	APPROVED	DATE
G.Byrne	AK	IW	OCT 21
SCALE	JOB NO.	DRG. NO.	REVISION
A1 @ 1:500	20-074	P203	

© 2017. This drawing is copyright. No part of this document may be re-produced or transmitted in any form or stored in any retrieval system of any nature without the written permission of the consulting engineer as copyright holder except as agreed for use on the project for which the document was originally issued.

Dec 07, 2021 - 3:00pm Drawing Location: M:\Projects\20\20-074 - Churchfields\Drawings\Waterman Moylan\Civil\Planning\Autocad Drawings\20-074 - P201-P203 - Proposed Drainage Layout.dwg