

Existing West (Front) Elevation 1:100

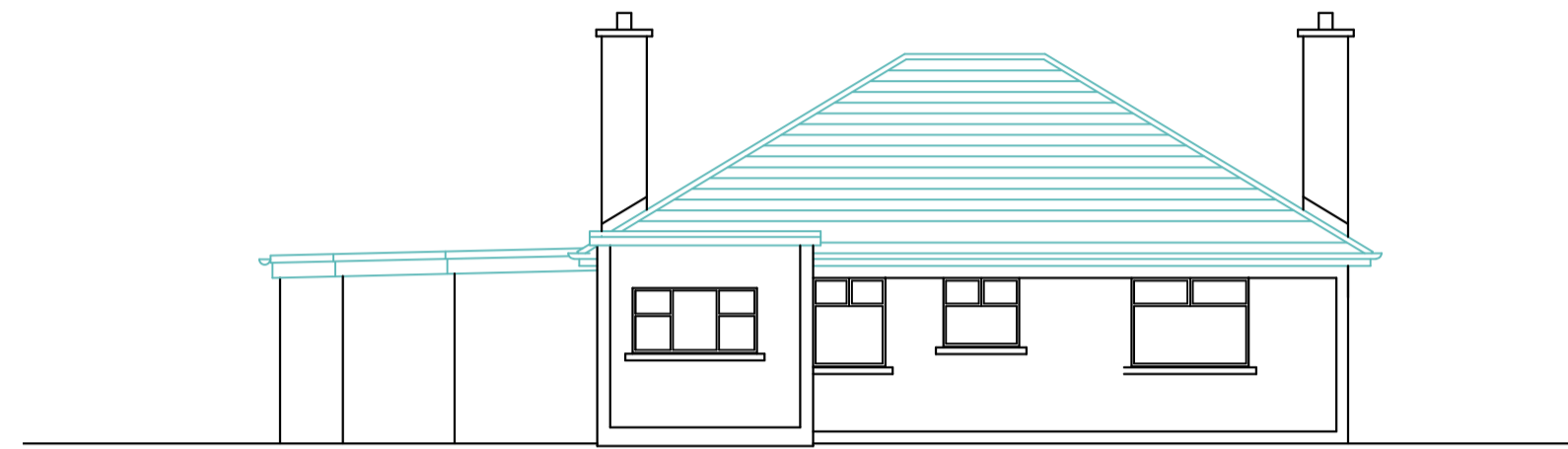

Existing East (Rear) Elevation 1:100



Existing South (Side) Elevation 1:100

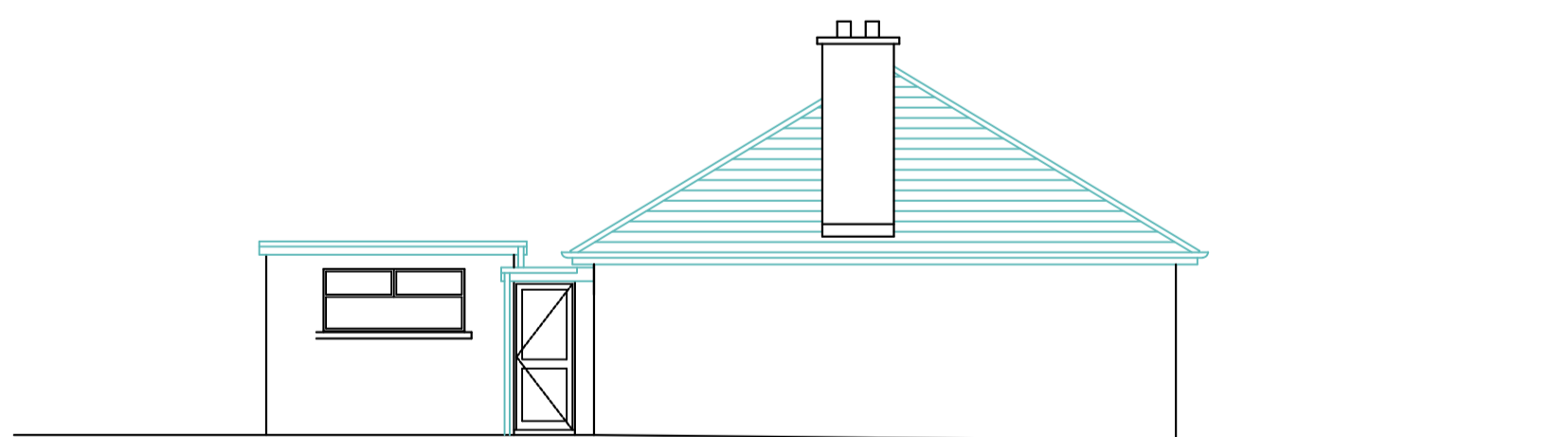

Existing North (Side) Elevation 1:100

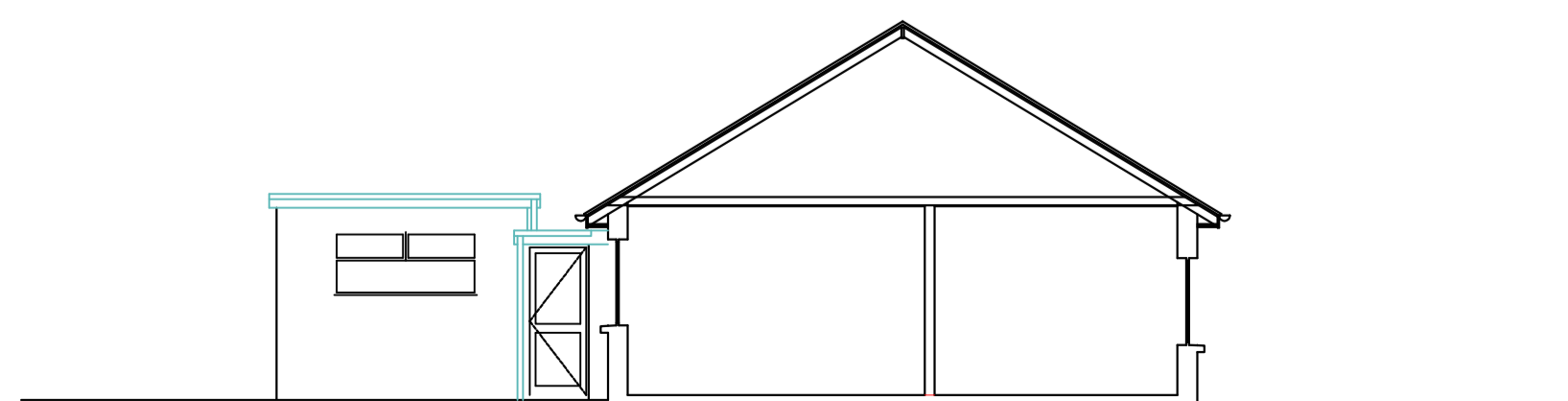

Existing Section 1:100

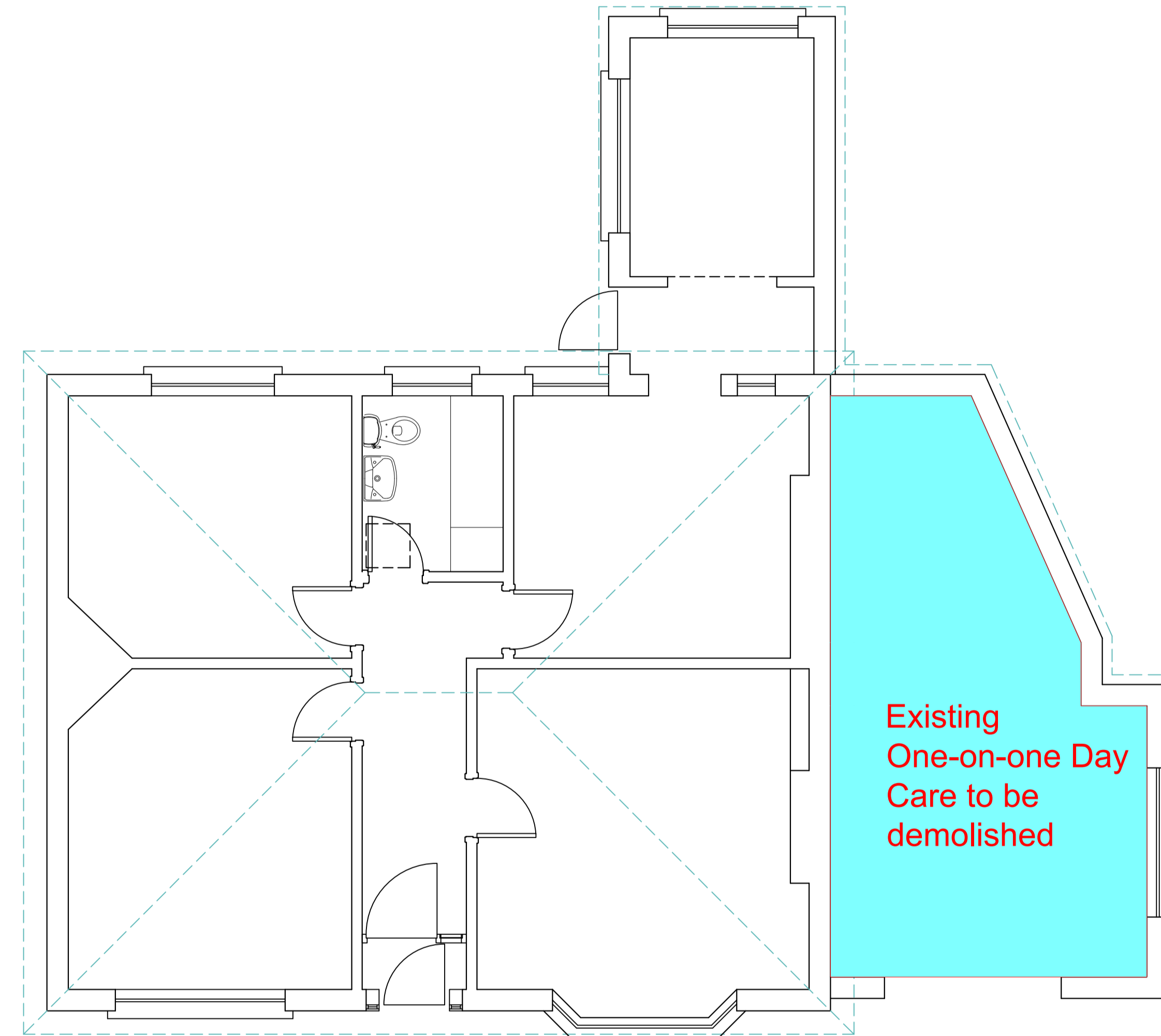
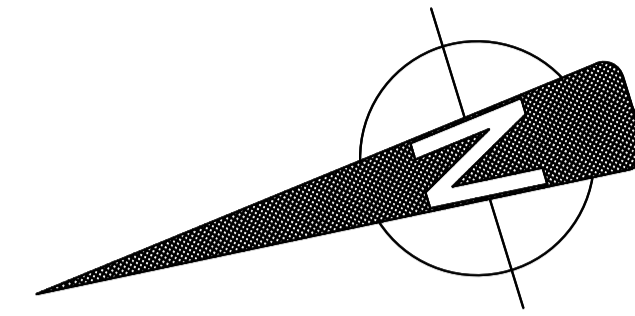

Existing Autistic Spectrum Day Service

Existing Floor Plan 1:50

General Notes

This drawing is copyright. The builder is responsible for checking all levels and dimensions on site and shall refer all discrepancies to the architect for his direction. Work to figured dimensions only. Do not scale off the drawings. Proprietary items shall be fixed in strict accordance with manufacturer's instructions and the sizes checked.

OS Sheet 2994-08
 Ordnance Planning Ireland Licence No. CYAL50165754
 © Ordnance Planning Ireland/
 Government of Ireland

Site outlined in red

Adjacent land in applicants ownership

Site Area: = 2,021sq.m.

Floor Areas:

To be demolished = 24.5sq.m.

No.	Revision / Issue	Date

MICHAEL MOHAN ARCHITECTS
 Unit 3, All Saints Park
 Rathens, Dublin 5
 Telephone: 0118061
 Fax: 0118111
 e-mail: info@michaelmohan.com

Project: Seatown Relocation Project to 61 Dublin Road, Swords, Co. Dublin
 Client: St Michael's House

The Existing Plans, Elevations/Sections

Scale: 1/50 & 1/100 @A1
 Date: Feb 2021
 Project: 2031 S02