

NOTES

- GENERAL
- 1) THESE DRAWINGS TO BE READ IN CONJUNCTION WITH ALL RELEVANT HAYES HIGGINS ENGINEERING DRAWINGS AND SPECIFICATIONS.
 - 2) DO NOT SCALE. USE FIGURED DIMENSIONS ONLY.
 - 3) Foul DRAINAGE SYSTEM TO IRISH WATER SPECIFICATIONS (IW-005-5020-01, 02 & 03)
 - 4) MAINS WATER SYSTEM TO IRISH WATER SPECIFICATIONS (IW-005-5020-01, 02 & 03)

WATERMAIN LEGEND

	EXISTING WATERMAIN OCCUPANIN DEVELOPMENT
	EXISTING WATERMAIN
	PROPOSED 100mm
	PROPOSED 150mm
	NEW HOBRANT
	BLINK METER IN ACCORDANCE WITH SECTION 3.15.4 OF IWM CODE OF PRACTICE
	NEW SCOUR VALVE
	NEW BOUNDARY BOX
	ONLINE AIR VALVE IN ACCORDANCE WITH SECTION 3.16.6 OF IWM CODE OF PRACTICE
	WASHOUT HOBRANT
	SCOUR VALVE IN ACCORDANCE WITH SECTION 3.16.4 OF IWM CODE OF PRACTICE
	SCOUR VALVE IN ACCORDANCE WITH SECTION 3.16.4 OF IWM CODE OF PRACTICE

NOTE: WATERMAIN CONNECTION TO BE MADE FROM EACH HOUSE DIRECTLY WITH WATER METER

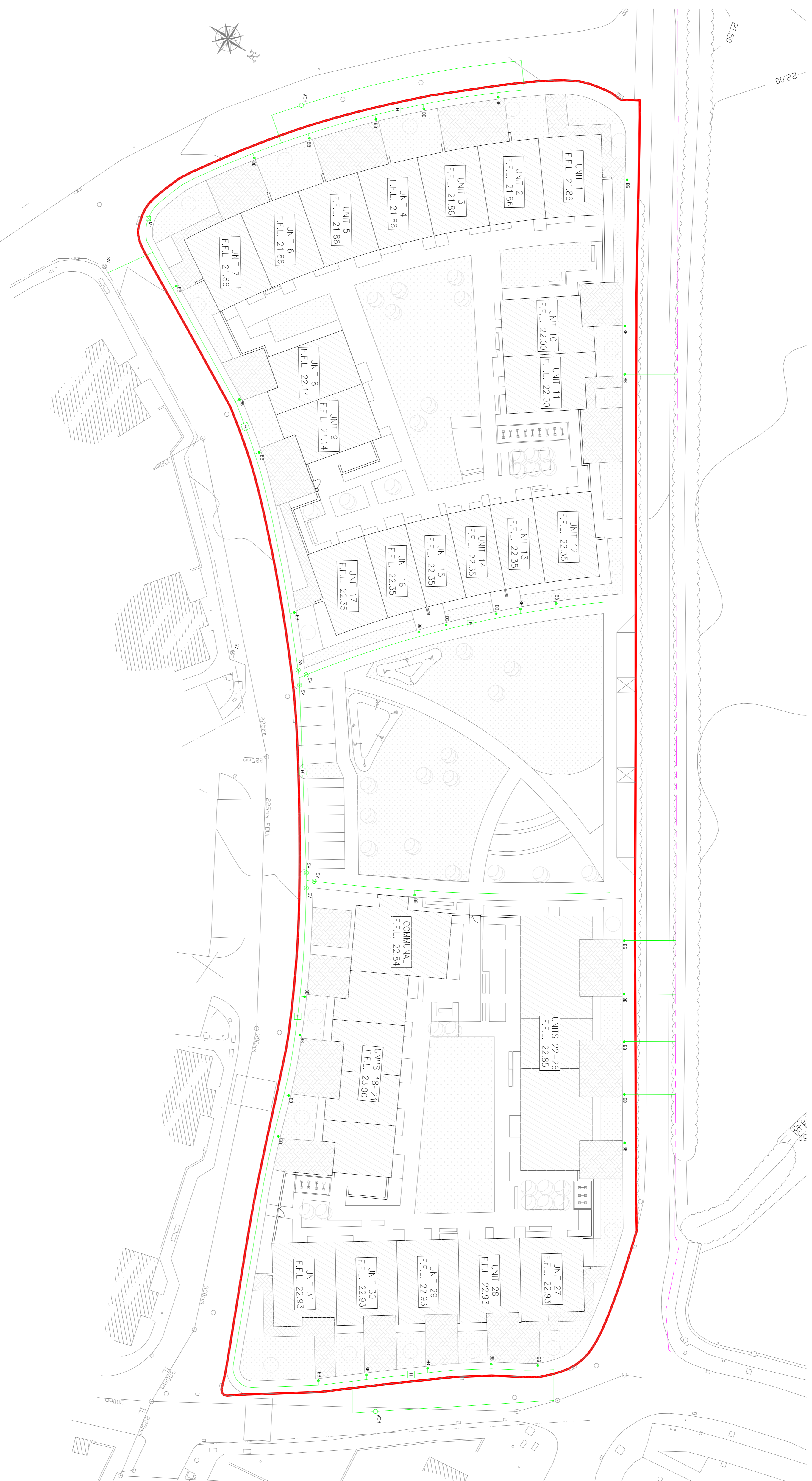

DRAFT

REV	DATE	ISSUED FOR PLANNING	BY	DATE
P	20.02.21	ISSUED FOR PLANNING	DM	LM
REV	DATE	DESCRIPTION	DATE BY	DATE BY

PLANNING

CLIENT

PROPOSED 31 HOUSING UNITS,
AT KILDEGELANE, LUSK

CLIENT
TUATH HOUSING

PROPOSED
WATERMAIN LAYOUT

PROJECT No.	18D062
DRAWING No.	03
REVISION	P
SCALE	1:300
DATE	19.05.2021
DATE DRAWN BY	DW
CHECKED BY	LM
APPROVED BY	DH

HAYES HIGGINS
PARTNERSHIP

The Glass House, 11 Coke Lane
Smithfield, Dublin 7. Tel: 01 6612321
E-mail: admin@hayeshiggins.ie
Cork House Lane, Kiskerry, Tel: (086) 7764710
Email: info@hh.ie