

Copyright : All creative artwork, landscape symbology, text, legends, specifications, descriptions and illustrations used in our drawings and reports are the intellectual property of **ait** urbanism + landscape Ltd. and are not to be reproduced by others.

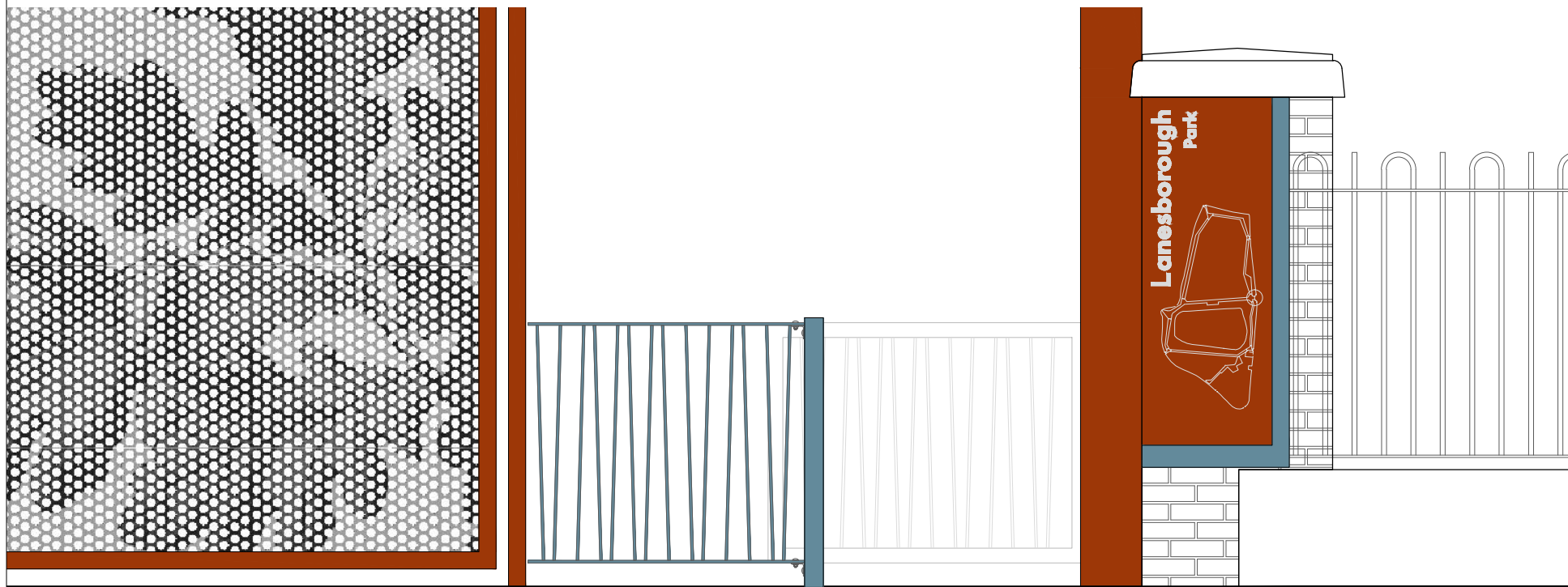

FRONT ELEVATION - scale 1:25

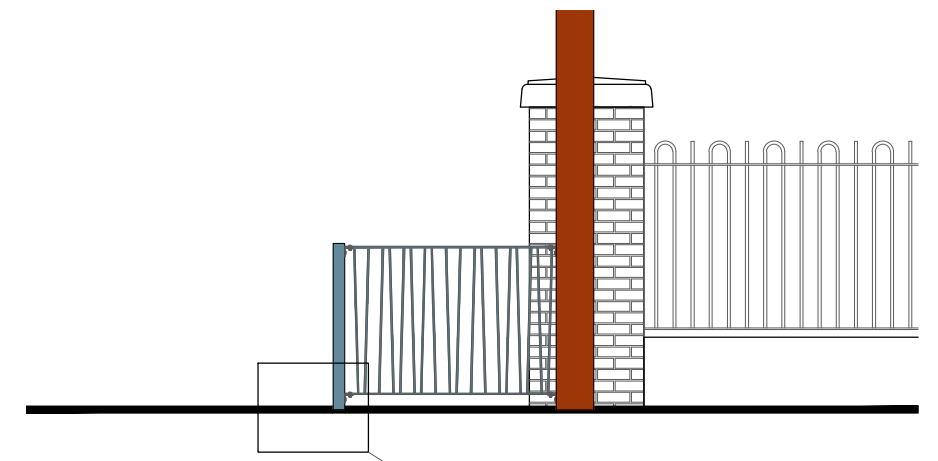

SIDE ELEVATION
Scale 1:50

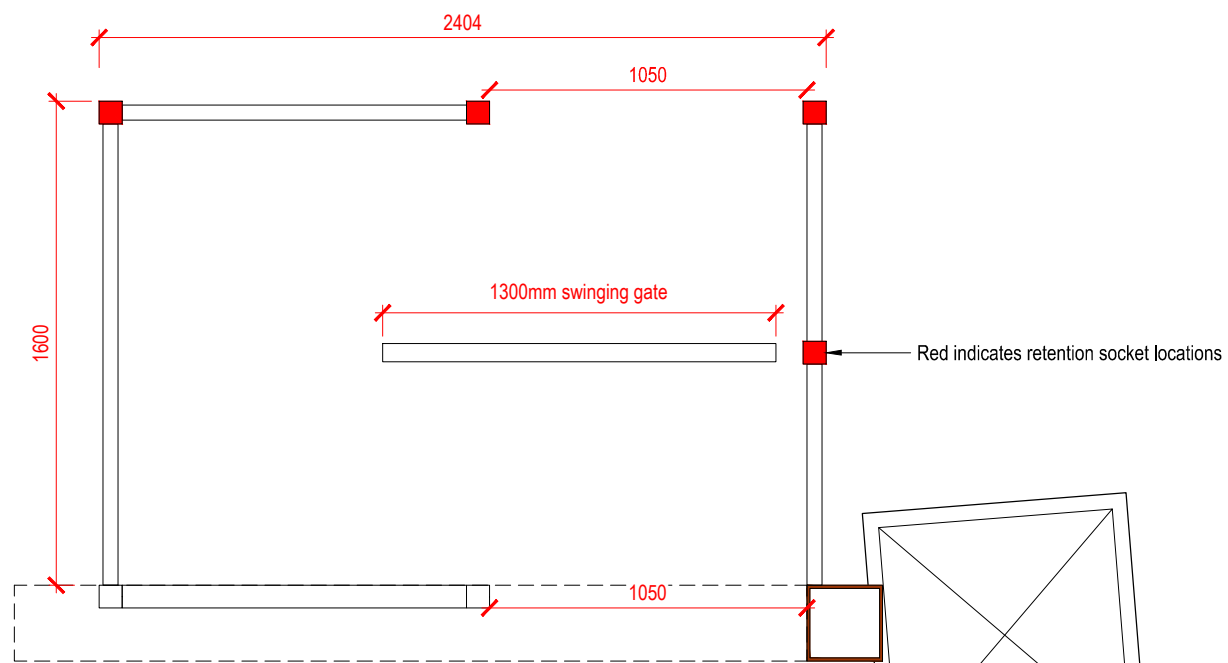

PLAN - scale 1:25

NOTES:

- All steel components to be galvanised and powder coated to a select RAL.
- Design subject to agreed shop drawings to be provided by fabricator.
- All side panel fixings to be stainless steel and vandal proof.

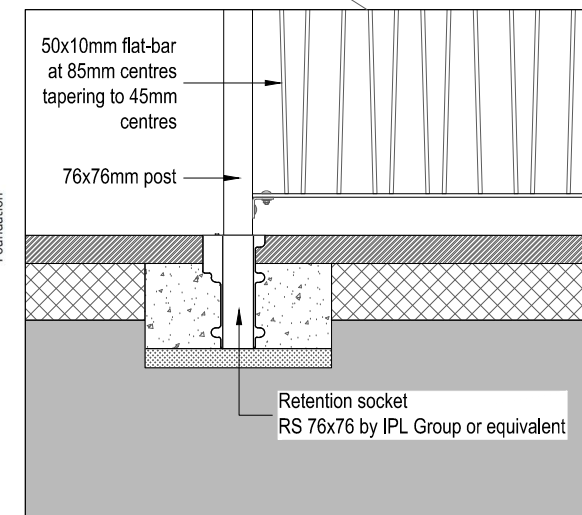
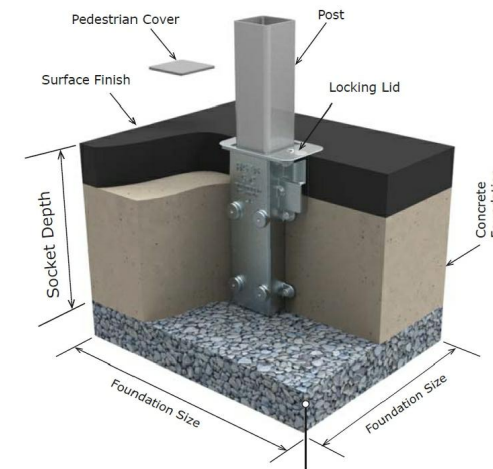

Retention Socket
Section 1:20

This drawing is the copyright of **ait** urbanism + landscape. Unless otherwise stated all dimensions are in millimetres. Where dimensions are not given, drawings must not be scaled and the matter must be referred to the Landscape Architect. If the drawing includes conflicting details/dimensions the matter must be referred to the Landscape Architect. All dimensions must be checked on site. The Landscape Architect must be informed, by the Contractor, of any discrepancies before work proceeds.

NOTES:

DATE	REV.	DESCRIPTION	DRAWN BY:
-	-	-	-

	3rd Floor Newmarket House, Newmarket Square, Dublin 8 Ireland t: + 353 86 1739522 www.ait-place.ie	ISSUE STATUS: PLANNING	
	CLIENT: Fingal County Council	DRAWING NO: 20FG04-L-DR-212	REVISION: -
PROJECT: Proposed Lanesborough Park Development Project	DRAWN BY: GF	1st ISSUE: 11.08.2021	
DRAWING: Kissing Gate Detail	PROJECT NO: 20FG04-L	SCALE: as shown	SHEET SIZE: A3
		CHECKED BY: ME	