

WORK TO FIGURED DIMENSIONS ONLY
DO NOT SCALE DRAWING

- NOTES:
1. Advance signs to be as per Chapter 8 - TTMS, Table 8.2.2.5 Level 1 (iv) for Type A
 2. End of Roadworks sign placed 20 to 50m from end of works area

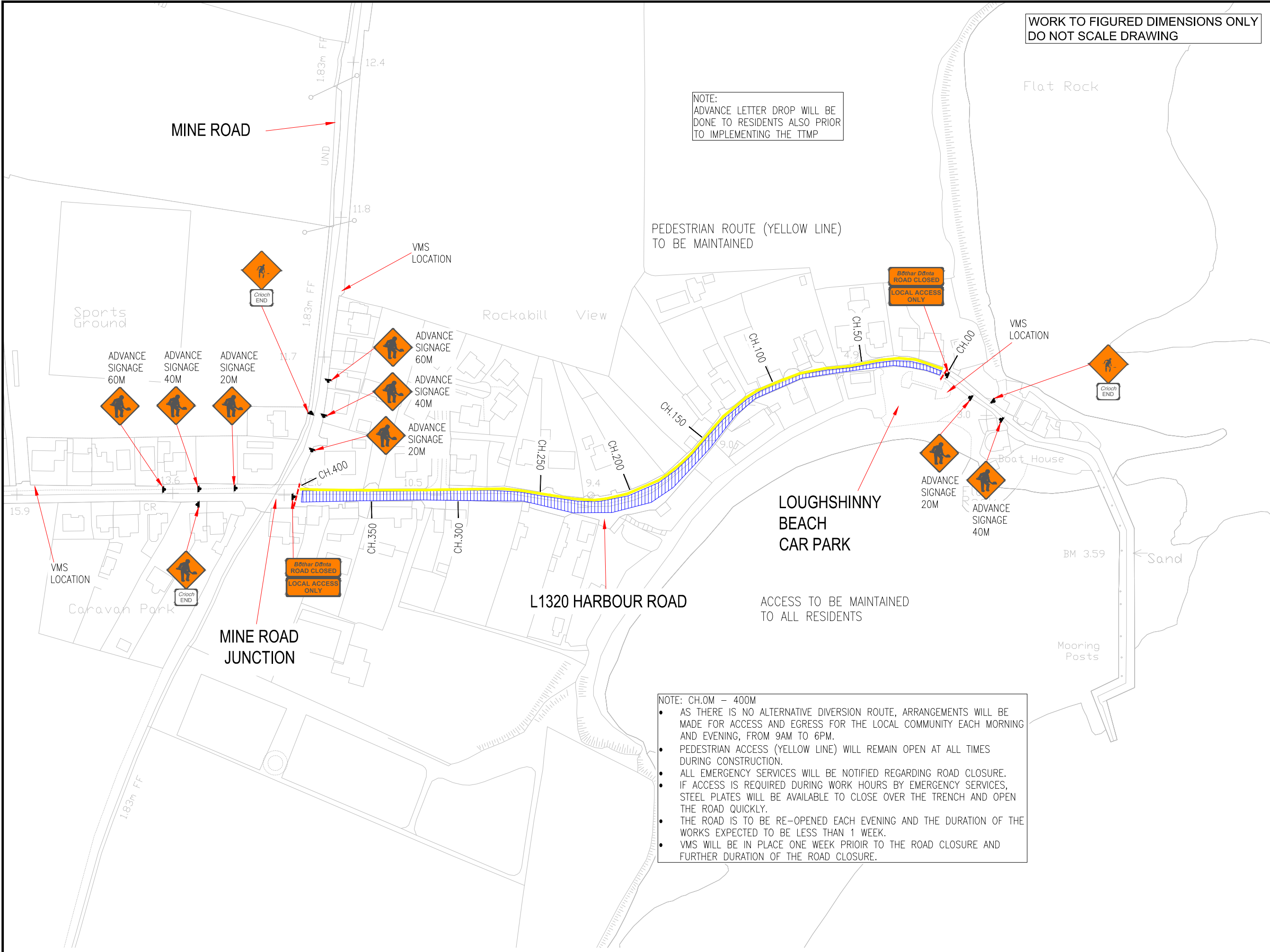

NOTE:
ADVANCE LETTER DROP WILL BE DONE TO RESIDENTS ALSO PRIOR TO IMPLEMENTING THE TTM

PEDESTRIAN ROUTE (YELLOW LINE) TO BE MAINTAINED

LOUGHSHINNY BEACH CAR PARK

ACCESS TO BE MAINTAINED TO ALL RESIDENTS

NOTE: CH.0M - 400M

- AS THERE IS NO ALTERNATIVE DIVERSION ROUTE, ARRANGEMENTS WILL BE MADE FOR ACCESS AND EGRESS FOR THE LOCAL COMMUNITY EACH MORNING AND EVENING, FROM 9AM TO 6PM.
- PEDESTRIAN ACCESS (YELLOW LINE) WILL REMAIN OPEN AT ALL TIMES DURING CONSTRUCTION.
- ALL EMERGENCY SERVICES WILL BE NOTIFIED REGARDING ROAD CLOSURE.
- IF ACCESS IS REQUIRED DURING WORK HOURS BY EMERGENCY SERVICES, STEEL PLATES WILL BE AVAILABLE TO CLOSE OVER THE TRENCH AND OPEN THE ROAD QUICKLY.
- THE ROAD IS TO BE RE-OPENED EACH EVENING AND THE DURATION OF THE WORKS EXPECTED TO BE LESS THAN 1 WEEK.
- VMS WILL BE IN PLACE ONE WEEK PRIOR TO THE ROAD CLOSURE AND FURTHER DURATION OF THE ROAD CLOSURE.

- LEGEND
- CONSTRUCTION AREA
 - CONES
 - PEDESTRIAN ROUTE

Rev.	Drawn	Check	Approved	Date	Description
0	AP	EM	EM	27/09/20	FIRST SUBMISSION
0	AP	SC	SC	15/11/19	FIRST SUBMISSION



Project Title
16-243 LOUGHSHINNY WASTEWATER PUMPING STATION AND RISING MAIN

Drawing Title
TTM LAYOUT - FOR HARBOUR ROAD LOUGHSHINNY

Scale AT A1 NTS AT A3 NTS	Date 15/11/2019	Drawn by AP
Drawing no. 91-TM-006	Rev. 1	

TTM FOR HARBOUR ROAD