

A1

DO NOT SCALE

File: 5165984\_HTR\_SK\_0105.dwg  
Date: Mar 05, 2020 - 5:18pm  
Printed by: sayge

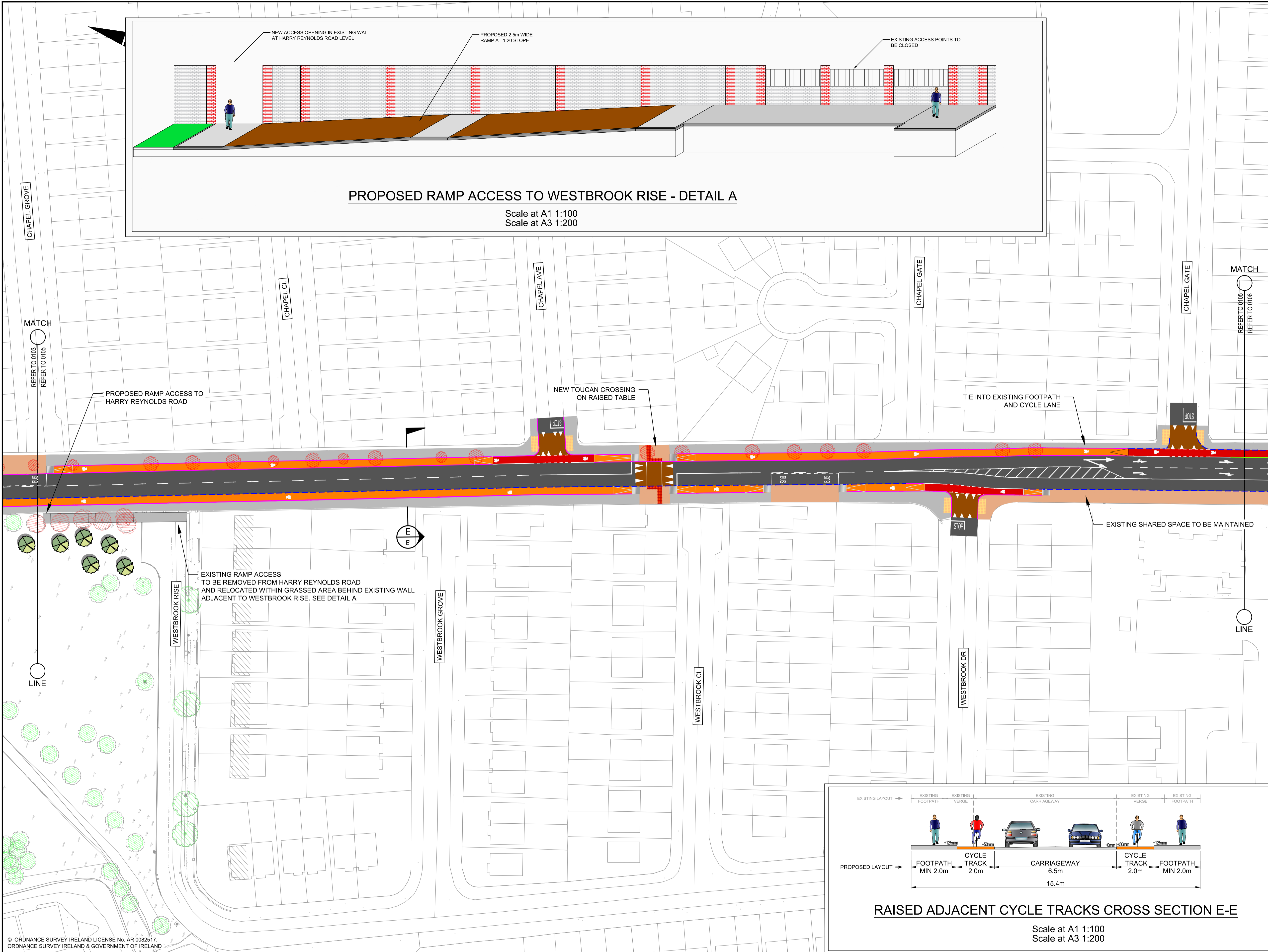

- LEGEND:**
- EXISTING KERBLINE TO BE RETAINED
  - PROPOSED NEW KERBLINE
  - PROPOSED CYCLIST SEGREGATION ISLAND
  - CARRIAGEWAY
  - PROPOSED FOOTPATH
  - PROPOSED SHARED SPACE
  - PROPOSED RAISED CYCLE TRACK
  - PROPOSED RAISED TWO-WAY CYCLE TRACK
  - PROPOSED ON ROAD CYCLE LANE
  - PROPOSED RAISED TABLE
  - PROPOSED TACTILE PAVING (CONTROLLED)
  - PROPOSED TACTILE PAVING (UNCONTROLLED)
  - PROPOSED TACTILE PAVING (CORDUROY PAVING)
  - PROPOSED TRAFFIC ISLAND
  - PROPOSED GRASS VERGE
  - PROPOSED LANDSCAPING AREA
  - EXISTING CYCLE TRACK TO BE RETAINED
  - EXISTING GRASS VERGE TO BE RETAINED
  - EXISTING FOOTPATH TO BE RETAINED
  - EXISTING RAMP TO BE RETAINED
  - EXISTING TREES TO BE REMOVED
  - EXISTING TREES TO BE RETAINED
  - PROPOSED TREES (LOCATION INDICATIVE)
  - | PROPOSED HEDGELINE

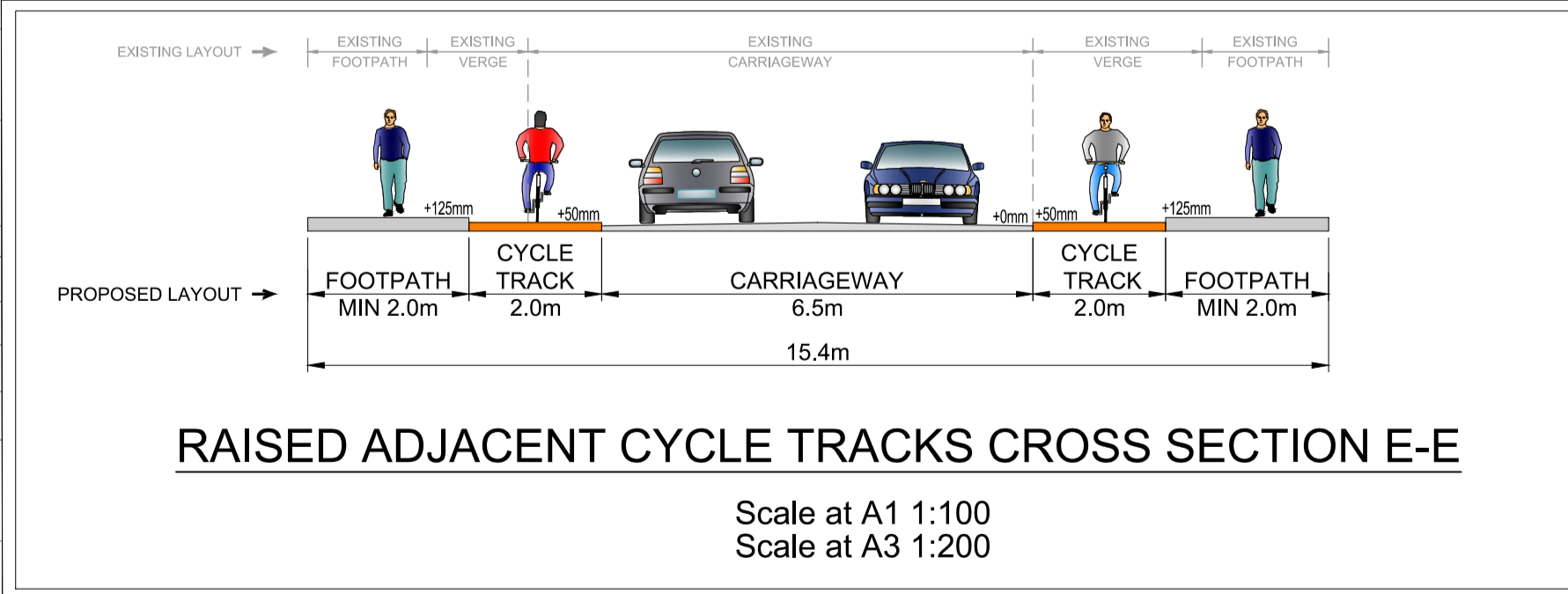

© ORDNANCE SURVEY IRELAND LICENSE No. AR 0082517.  
ORDNANCE SURVEY IRELAND & GOVERNMENT OF IRELAND

**Comhairle Contae  
Fine Gall  
Fingal County  
Council**

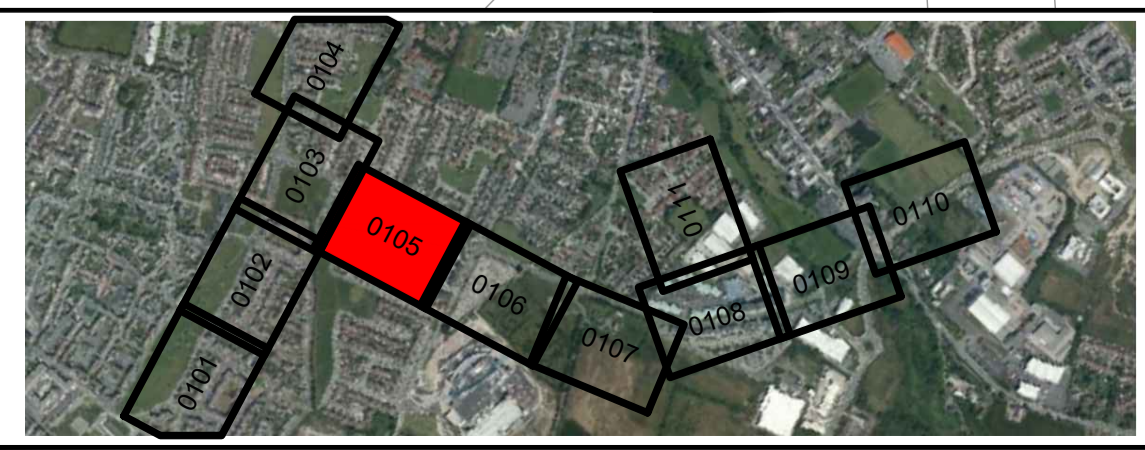

Rev	Description	By	Date	Chk'd	Auth

**ATKINS**  
Member of the SNC-Lavalin Group

Atkins House, 150-155 Airside  
Business Park, Swords, Co. Dublin  
Tel (+353) 01 810 8000  
Fax (+353) 01 810 8001

Unit 2B, 2200 Cork Airport  
Business Park, Cork  
Tel (+353) 021 429 0360  
Fax (+353) 021 429 0360

2nd Floor Technology House  
Parkmore Technology Park, Galway  
Tel (+353) 091 726 0500  
Fax (+353) 091 779 830

Client: FINGAL COUNTY COUNCIL

Project: HARRY REYNOLDS ROAD  
PEDESTRIAN AND CYCLE ROUTE

Purpose: PART VIII PLANNING		Title: PRELIMINARY DESIGN SHEET 5 OF 11	
Original Scale: 1:500 at A1 1:1000 at A3	Design/Drawn: YC	Checked: SW	Authorised: SW
Status: PC	Date: 17.02.20	Date: 05.03.20	Date: 05.03.20
Drawing Number: 5165984 / HTR / SK / 0105	Rev: -		