

A1

DO NOT SCALE

File: 5165984_HTR_SK_0110.dwg
Date: Mar 06, 2020 - 5:23pm
Printed by: sayse

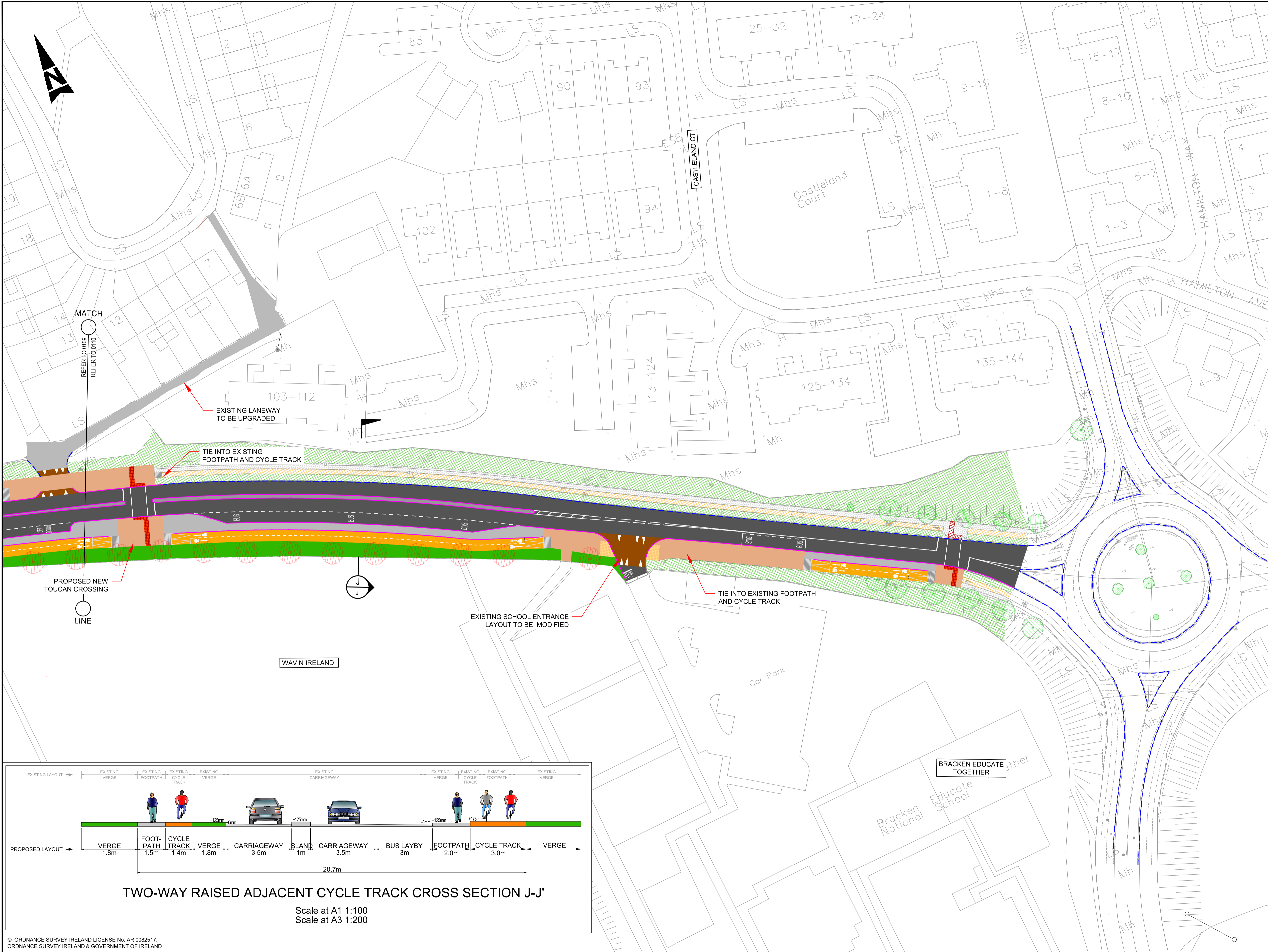

- LEGEND:**
- EXISTING KERBLINE TO BE RETAINED
 - PROPOSED NEW KERBLINE
 - PROPOSED CYCLIST SEGREGATION ISLAND
 - CARRIAGEWAY
 - PROPOSED FOOTPATH
 - PROPOSED SHARED SPACE
 - PROPOSED RAISED CYCLE TRACK
 - PROPOSED RAISED TWO-WAY CYCLE TRACK
 - PROPOSED ON ROAD CYCLE LANE
 - PROPOSED RAISED TABLE
 - PROPOSED TACTILE PAVING (CONTROLLED)
 - PROPOSED TACTILE PAVING (UNCONTROLLED)
 - PROPOSED TACTILE PAVING (CORDUROY PAVING)
 - PROPOSED TRAFFIC ISLAND
 - PROPOSED GRASS VERGE
 - PROPOSED LANDSCAPING AREA
 - EXISTING CYCLE TRACK TO BE RETAINED
 - EXISTING GRASS VERGE TO BE RETAINED
 - EXISTING FOOTPATH TO BE RETAINED
 - EXISTING RAMP TO BE RETAINED
 - EXISTING TREES TO BE REMOVED
 - EXISTING TREES TO BE RETAINED
 - PROPOSED TREES (LOCATION INDICATIVE)
 - PROPOSED HEDGELINE

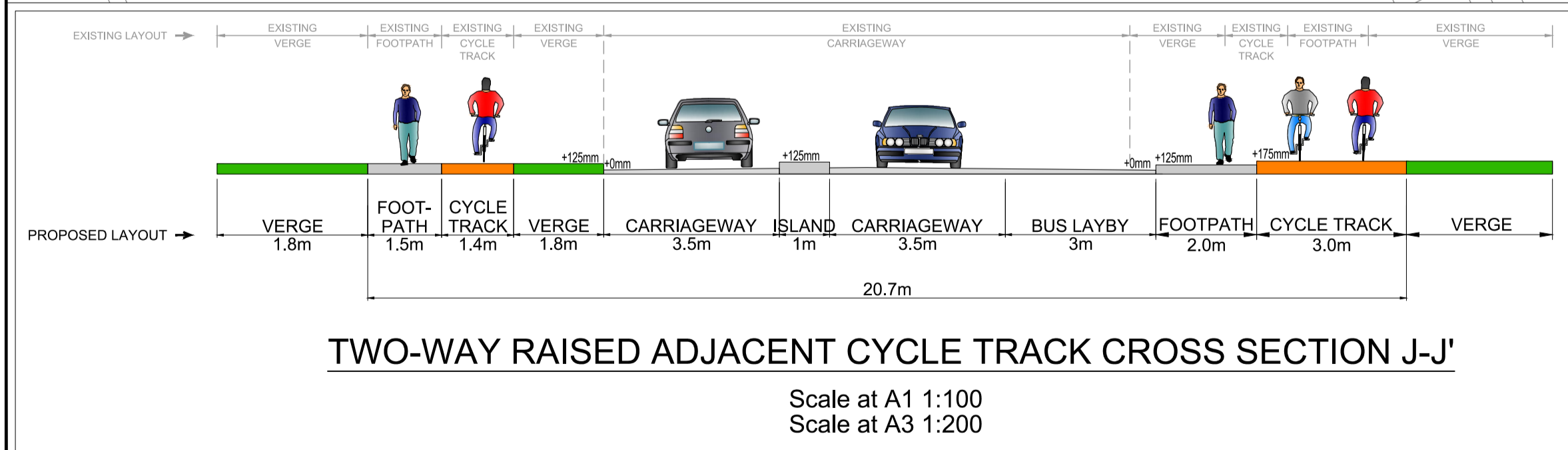

© ORDNANCE SURVEY IRELAND LICENSE No. AR 0092517.
ORDNANCE SURVEY IRELAND & GOVERNMENT OF IRELAND

**Comhairle Contae
Fine Gall
Fingal County
Council**

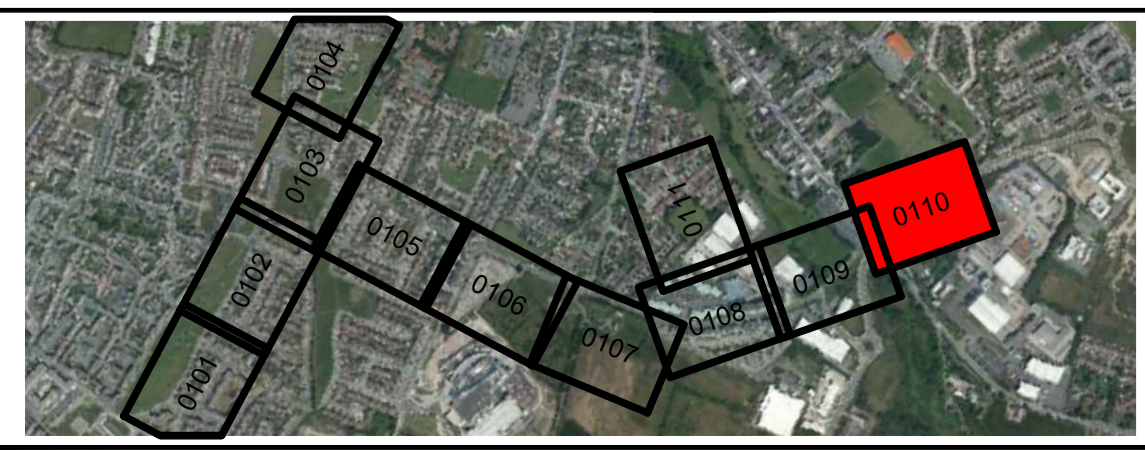

Rev	Description	By	Date	Chk'd	Auth

ATKINS
Member of the SNC-Lavalin Group

Atkins House, 150-155 Airside
Business Park, Swords, Co. Dublin
Tel (+353) 01 810 8000
Fax (+353) 01 810 8001

Unit 2B, 2200 Cork Airport
Business Park, Cork
Tel (+353) 021 429 0300
Fax (+353) 021 429 0380

2nd Floor Technology House
Parkmore Technology Park, Galway
Tel (+353) 091 788 0500
Fax (+353) 091 779 830

Client: **FINGAL COUNTY COUNCIL**

Project: **HARRY REYNOLDS ROAD
PEDESTRIAN AND CYCLE ROUTE**

Purpose: PART VIII PLANNING		Title: PRELIMINARY DESIGN SHEET 10 OF 11	
Original Scale: 1:500 at A1 1:1000 at A3	Design/Drawn: YC	Checked: SW	Authorised: SW
Status: PC	Date: 17.02.20	Date: 05.03.20	Date: 05.03.20
Drawing Number: 5165984 / HTR / SK / 0110	Rev: -		