

**MALAHIDE ESTUARY**

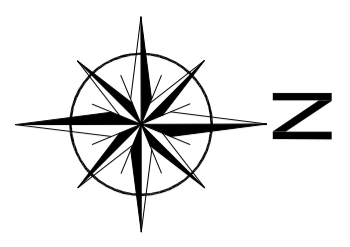

This drawing is produced using the Irish Grid Geographic Coordinate System

**A1**

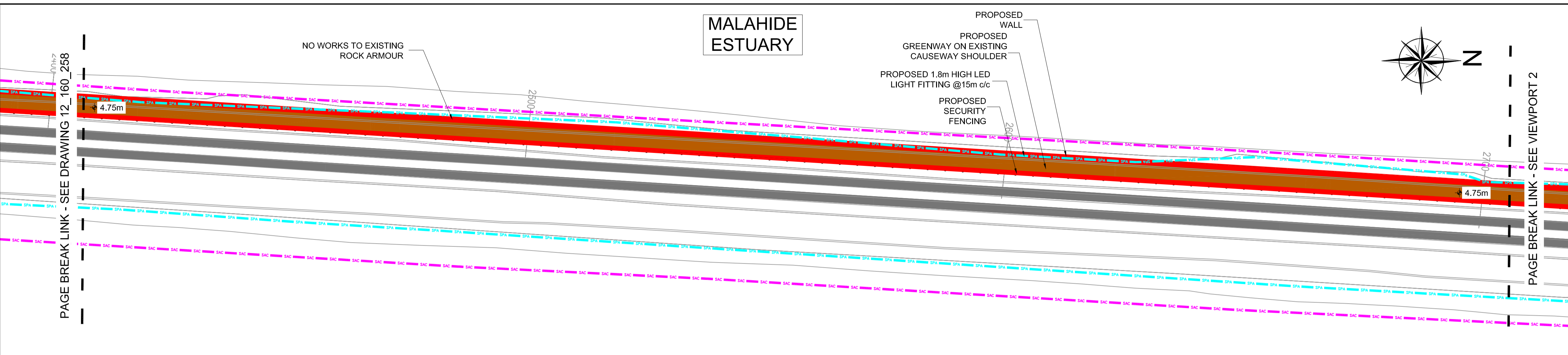

**SHEET 8 - VIEWPORT 1**

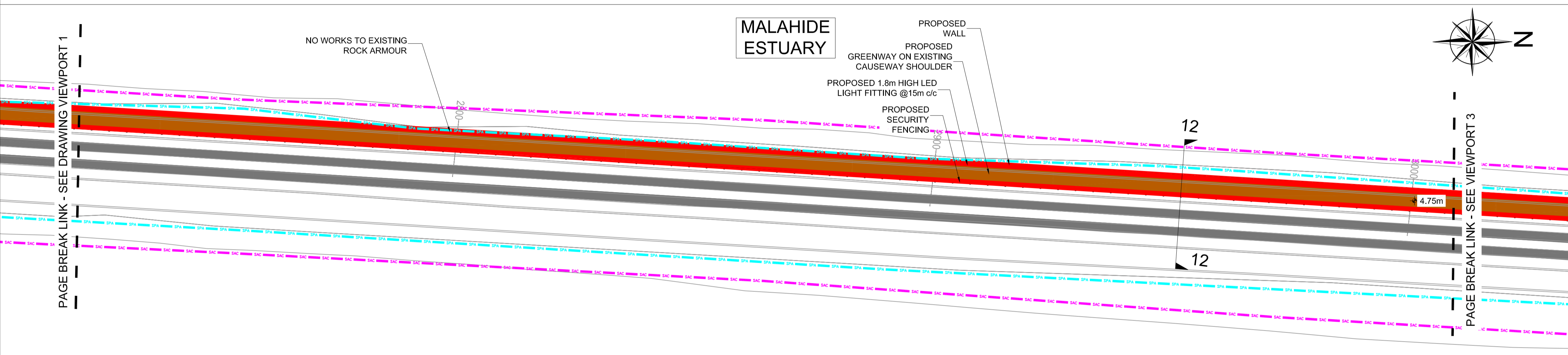

**SHEET 8 - VIEWPORT 2**

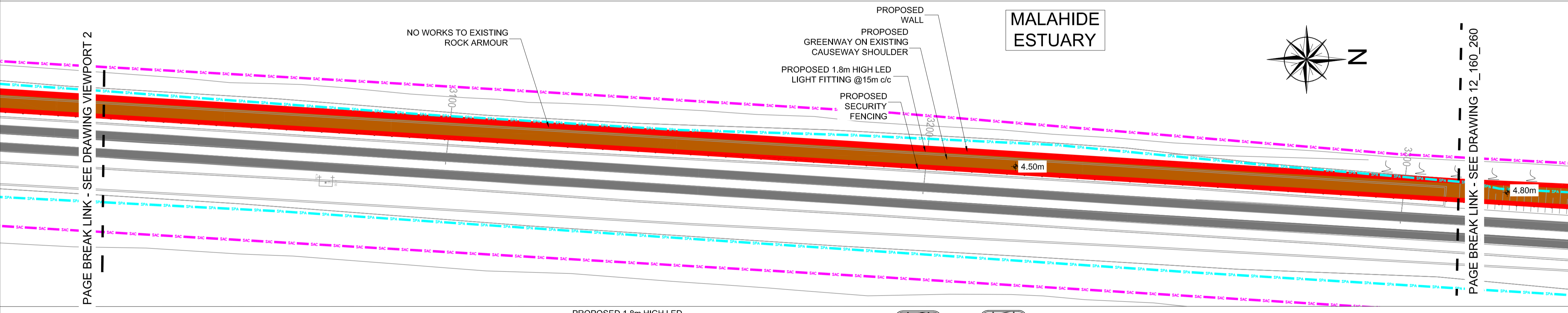

**SHEET 8 - VIEWPORT 3**

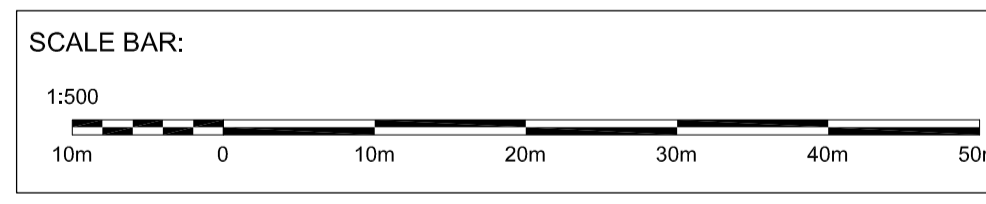
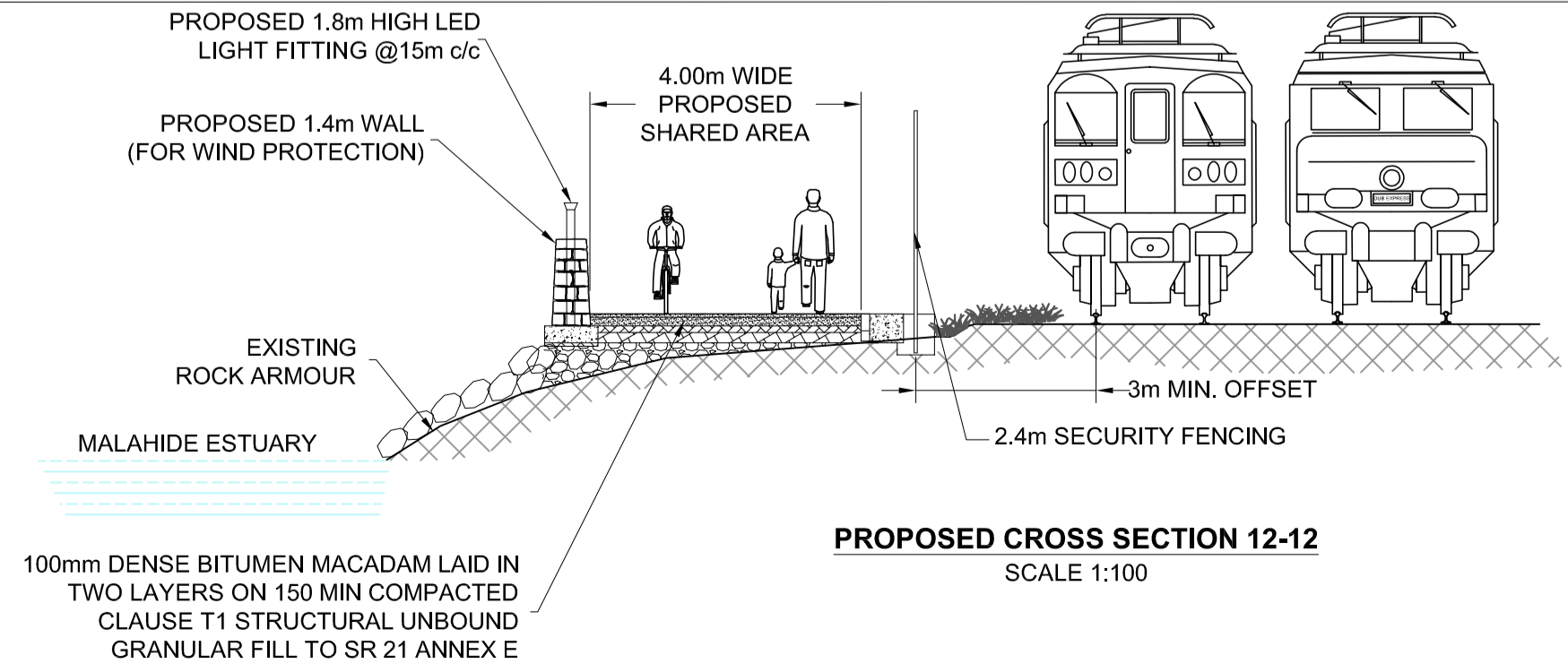

**NOTES:**  
ALL TOPSOIL TO BE REUSED ON SITE.  
TRAIL TO BE LAID WITH A 1/40 CROSS FALL TO DRAIN INTO THE EXISTING EMBANKMENT ROCK ARMOUR.

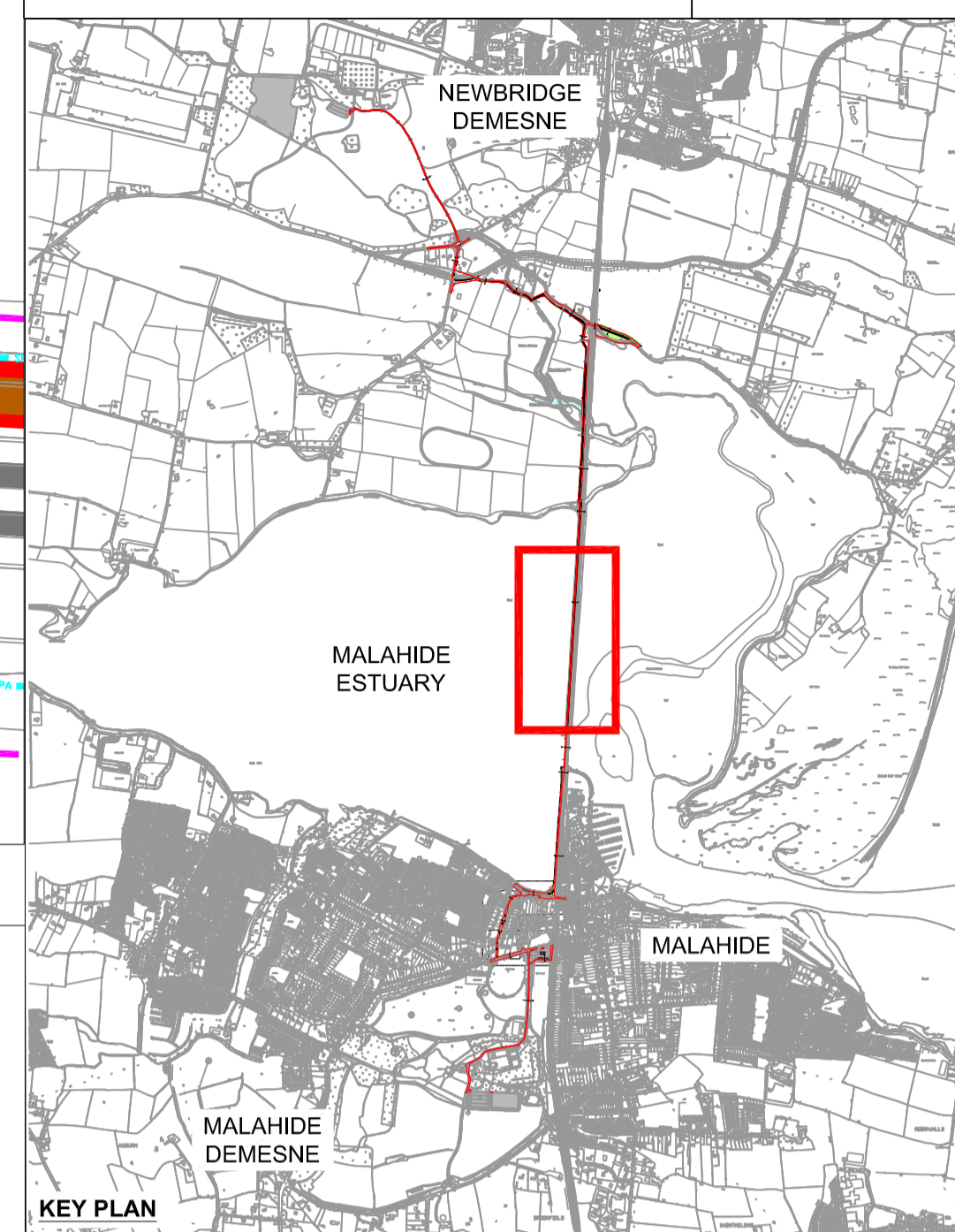

**LEGEND:**

EXISTING FOOTPATH	
PROPOSED FOOTPATH OR PROPOSED FOOTPATH IMPROVEMENT AS REQUIRED	
PROPOSED GRASS VERGE/LANDSCAPING	
PROPOSED CARRIAGEWAY REALIGNMENT & RESURFACING	
PROPOSED CAR PARKING	
PROPOSED SHARED AREA	
EXISTING SHARED AREA	
EXISTING SHARED STREET TO BE RESURFACED	
SHARED STREET (NEW ROAD MARKINGS ONLY)	
TRAIN TRACKS	
PROPOSED DEVELOPMENT AREA	
PROPOSED TRAIL FINISHED LEVELS	± 0.00m OD
SPECIAL PROTECTION AREAS	
SPECIAL AREAS OF CONSERVATION	

Revision	Description	Initials	Date

**Comhairle Contae Fhine Gall**  
Fingal County Council

**An Roinn um Pleanáil agus Infrastruchtúr Straitéiseach**  
Planning and Strategic Infrastructure Department

**Clifton Scannell Emerson Associates**

Project: Broadmeadow Way  
Dwg. Title: Overall Surface Layout (Sheet 8 of 17)  
Drawn By: AMS Date: April 2019  
Checked by: PD Scale: 1:500 @ A1  
Dwg. No.: 12\_160\_259 1:1000 @ A3