

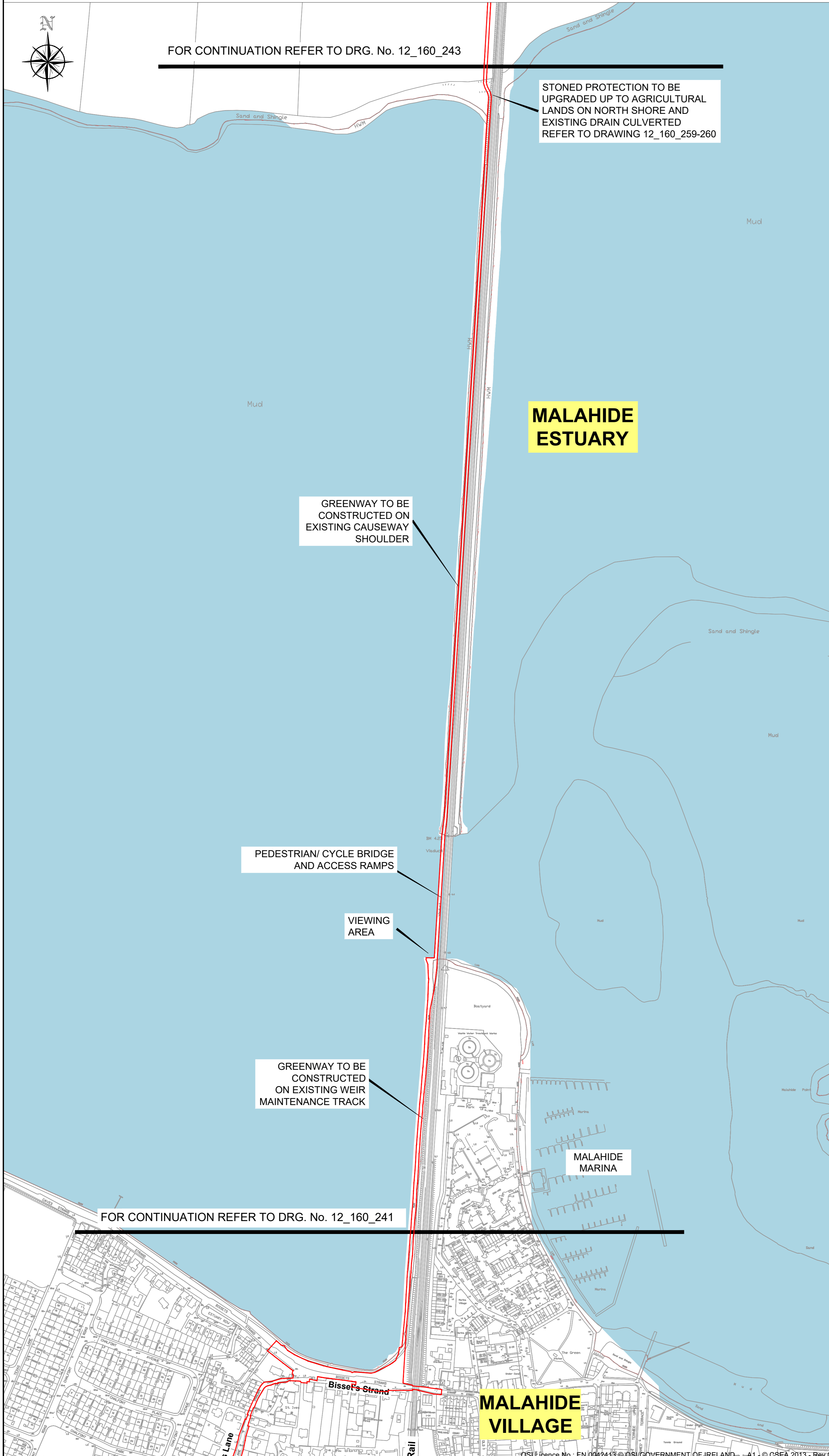

# Broadmeadow Way Proposed Route - Sheet 2 of 3



FOR CONTINUATION REFER TO DRG. No. 12\_160\_243

STONED PROTECTION TO BE  
 UPGRADED UP TO AGRICULTURAL  
 LANDS ON NORTH SHORE AND  
 EXISTING DRAIN CULVERTED  
 REFER TO DRAWING 12\_160\_259-260

GREENWAY TO BE  
 CONSTRUCTED ON  
 EXISTING CAUSEWAY  
 SHOULDER

PEDESTRIAN/ CYCLE BRIDGE  
 AND ACCESS RAMPS

VIEWING  
 AREA

GREENWAY TO BE  
 CONSTRUCTED  
 ON EXISTING WEIR  
 MAINTENANCE TRACK

FOR CONTINUATION REFER TO DRG. No. 12\_160\_241

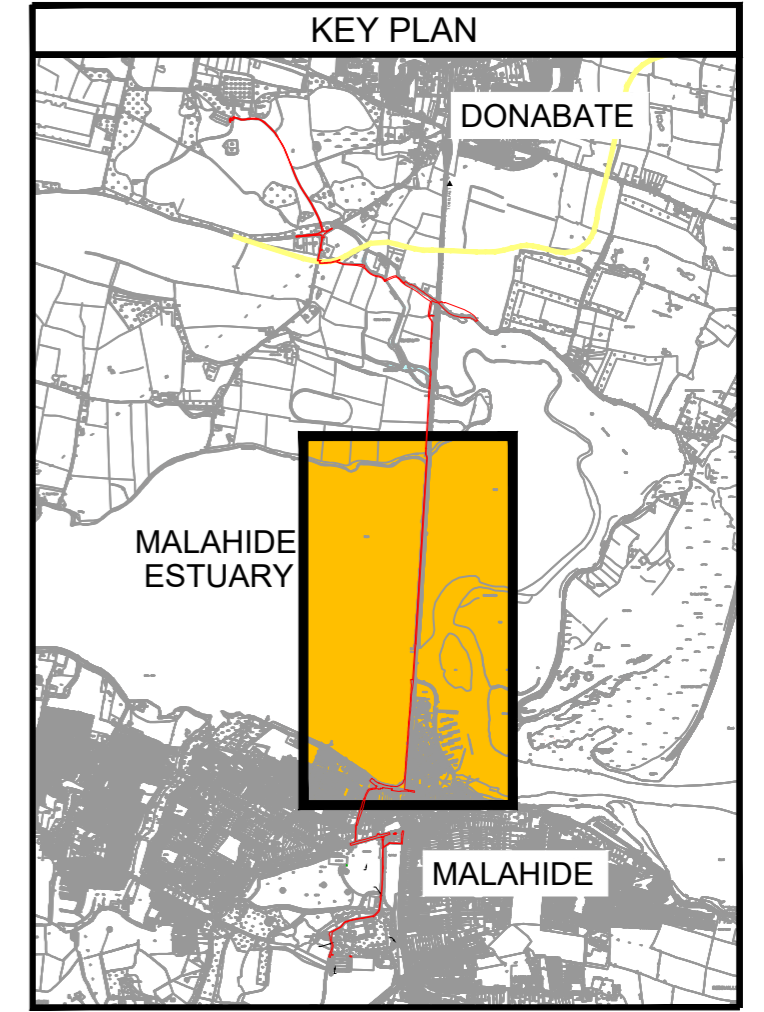

**Legend:**

Proposed Development Area	
Malahide Demesne	
Newbridge Demesne	
Malahide Estuary	

Revision	Description	Initials	Date



Project	Broadmeadow Way		
Dwg. Title	Overall Layout (Sheet 2 of 3)		
Drawn By	AMS	Date	April 2019
Checked by	PD	Scale	NTS @ A1
Dwg. No.	12_160_242		